



Welcome Guide



**Great smiles are a snap –
let's get started.**

3M™ Filtek™ Matrix

Welcome to the anterior restorative solution that helps simplify procedures for you and your patients.

You've made a great decision. You're ready to offer your patients a cost-attractive restorative option and take advantage of all the 3M™ Filtek™ Matrix benefits.

3M™ Filtek™ Matrix



Want more details?
Visit our website.



Predictability

The streamlined digital workflow provides patients a valuable service without the stress of free-hand shaping.



Efficiency

Enjoy faster, simplified and more efficient procedures with less chair time.



Esthetic Results

Get esthetic results aligned to the digital design using clinically proven 3M™ Filtek™ Dental Composites.



Conservative

Procedures are additive and maintain healthy tooth structure, leading to a more conservative design than other more invasive ceramic procedures.

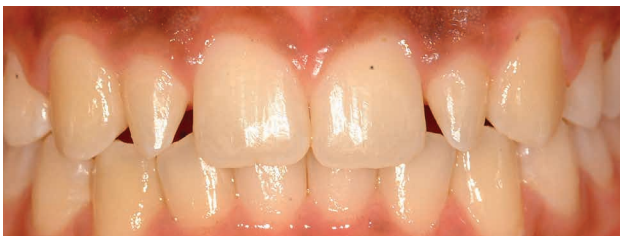

Before



After

*Photos courtesy of
Dan Poticny, DDS, PA*



Before



After

*Photos courtesy of
Lois Duerst, DDS*



A perfect pairing.

Use 3M™ Filtek™ Supreme Ultra Universal Restorative with the 3M™ Filtek™ Matrix for exceptional results. This versatile universal composite features excellent adaptation, handling and polish retention while delivering unsurpassed esthetics and outstanding strength for every restoration.

Set yourself up for clinical success with 3M™ Filtek™ Matrix training.

Completing the training will help you:

- ▶ Confidently place and remove the matrix
- ▶ Practice and understand filling technique
- ▶ Experience finishing and polishing

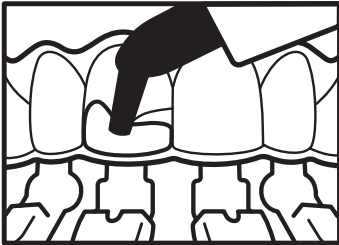

Visit the training site.

Don't forget to utilize the training page and videos, and review the tips and tricks.

Placing the 3M™ Filtek™ Matrix

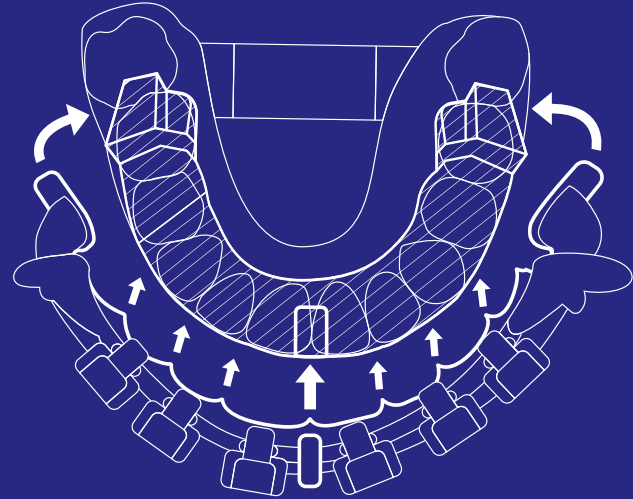

- 1 | Try on to ensure proper fit
- 2 | Place lingual matrix first
- 3 | Open doors to seat and remove
- 4 | Remove labial matrix first

Important! Align midline tab of the lingual and labial matrices before gently snapping the posterior clamps into position to avoid matrix fracture.

Activate your 3M™ Oral Care Portal account to integrate the 3M™ Filtek™ Matrix into your practice.

The 3M™ Oral Care Portal allows you to design truly customizable treatment options for your patients.

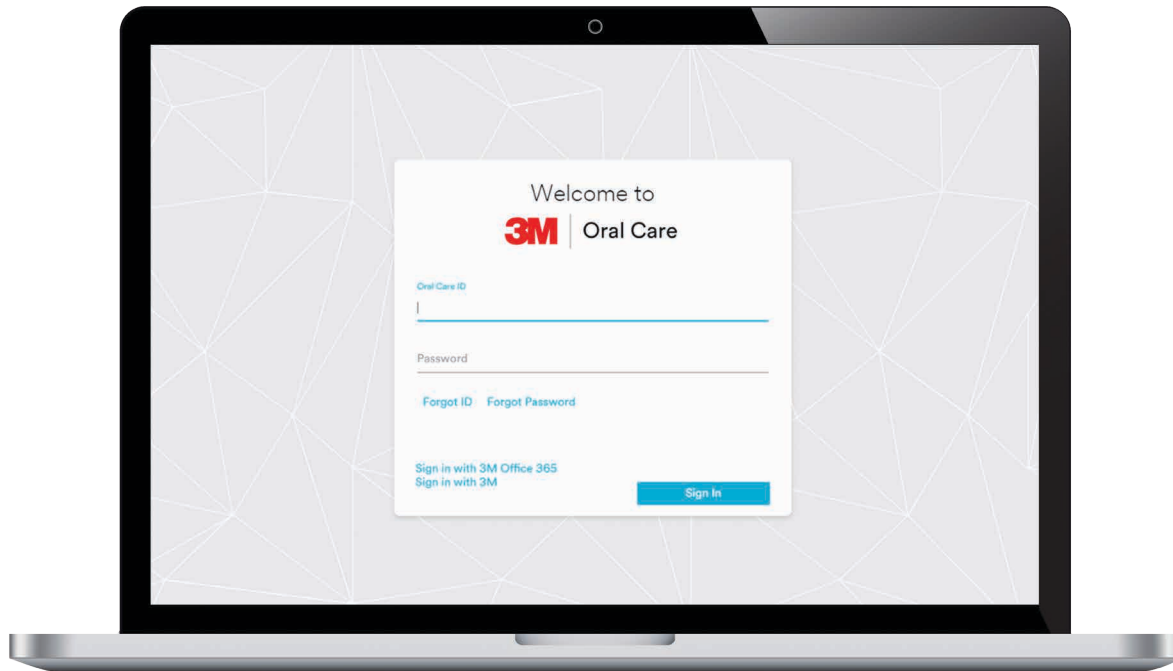

1 Activate Your Account

- ▶ Accept email invitation to set-up your account
- ▶ Bookmark OralCare.3M.com



Visit the 3M™ Oral Care Portal.

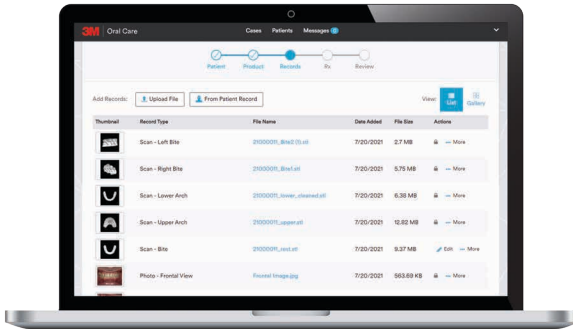

2 Prepare Your Records Collection Plan

- ▶ Review steps to upload a high quality .stl file
- ▶ Pair select scanners directly with your 3M™ Oral Care Portal account
- ▶ Request prepaid shipping boxes for impressions
- ▶ Plan for required records

Required Records

Digital Scan/.stl File

1. Upper and lower arch
2. Left and right bite recommended

Or

Physical Impressions

1. Upper and lower impressions
2. Bite registration

And

Case Photos

1. Frontal
2. Right and left lateral
3. Upper and lower occlusal plane



3 Highlight the 3M™ Filtek™ Matrix to Your Staff

- ▶ Discuss types of cases possible
- ▶ Share patient materials and possibilities
- ▶ Create log-ins for staff involved in records upload process

Finding patients who are a good fit for 3M™ Filtek™ Matrix procedures.

Your patient's goals for their teeth may be limited by their knowledge of available procedures. Offering them a cost-attractive option that provides a simple and efficient solution with predictability may be exactly what they're looking for.



Common reasons for treatment patients cite:

- ▶ Undersized teeth
- ▶ Post-ortho fine tuning or correction
- ▶ Misaligned teeth
- ▶ Worn dentition
- ▶ Diastema closures
- ▶ Multiple composite veneers

3M™ Filtek™ Matrix Case Selection

Straightforward

- Peg Laterals
- Single Diastema Closure
- 4 Maxillary Composite Veneers
- Multiple Diastema Closures
- Full Maxillary Case (1st premolar to 1st premolar) Diastemas/Veneers/Worn Dentition
- Mandibular Case (Canine to Canine) Diastemas/Veneers/Worn Dentition
- Full Maxillary/Mandibular Combination Case

Complex

Promoting the 3M™ Filtek™ Matrix Procedure

We have a variety of ways to help you let your patients know they have a new treatment option – contact your 3M sales representative for more information.

Patient Brochure



Patient Waiting Room Video

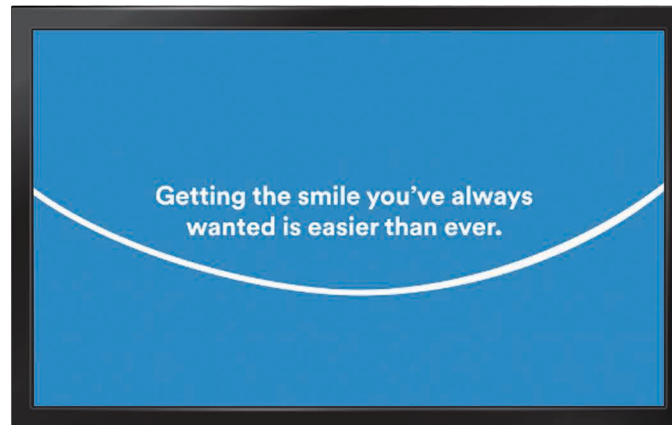

Patient Clinical Case and FAQ Guide



Don't miss out! Sign-up to receive 3M Oral Care updates.

Now that you're ready to start treating patients, here is a step-by-step process for you to follow.

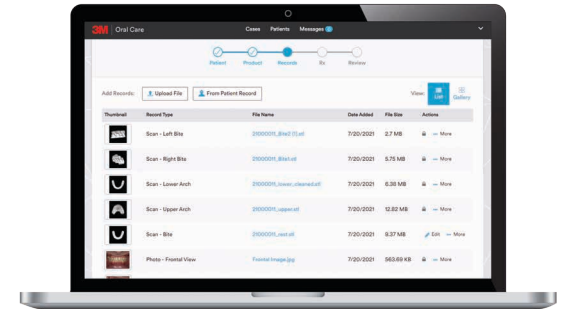
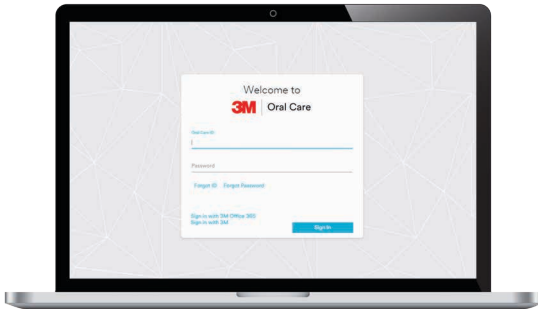

Step 1: Ensure Your 3M™ Oral Care Portal Account is Active

Being prepared will help your first 3M™ Filtek™ Matrix procedures go smoothly.

- Accept the 3M™ Oral Care Portal Invitation
- Familiarize yourself with the portal and set up any staff
- Be sure to pair scanners if available or request shipping materials for physical impressions prior to the records appointment
- Review required scans and photos

Step 2: Collect Records at the Appointment

Photos and scans will help improve your ability to deliver the desired results.

- Take full arch scans or impressions including upper arch, lower arch and bite registration
- Take required photos



Step 3: Complete Digital Prescription on the 3M™ Oral Care Portal

- Upload patient records in the 3M™ Oral Care Portal
- Enter patient information and complete the prescription



Visit the 3M™ Oral Care Portal.



Step 4: Review Treatment Design and Approve Restoration

Production of your 3M™ Filtek™ Matrix will not begin before the design is approved.

- Assess the 3M™ Filtek™ Matrix digital mock-up
- Approve or make changes



Step 5: 3M Produces Filtek™ Matrix

- The 3D-printed matrix will be ready to use when it arrives
- Production typically takes less than two weeks
- In the meantime, review training resources



Step 6: Transform Your Patient's Smile

- Schedule and complete the procedure
- Be sure to check 3M™ Oral Care Portal for case updates
- Review case notes and tips and tricks documents for technique guidance

Need help?

For case specific questions, message 3M directly in the 3M™ Oral Care Portal or call the 3M Oral Care Customer Care team for troubleshooting and technical support: **1-800-634-2249**.

**Warranty**

3M warrants this product will be free from defects in material and manufacture at the time of purchase. 3M makes no other warranties or conditions including any implied warranty or condition of merchantability or fitness for a particular purpose. User is responsible for determining the suitability of the product for user's application. If this product is defective within the warranty period, your exclusive remedy and 3M's sole obligation shall be repair or replacement of the 3M product.

Limitation of Liability

Except where prohibited by law, 3M will not be liable for any loss or damage arising from this product, whether direct, indirect, special, incidental or consequential, regardless of the theory asserted, including warranty, contract, negligence or strict liability.

3M**3M Oral Care**

2510 Conway Avenue
St. Paul, MN 55144-1000 USA
1-800-634-2249
3M.com/Dental

Learn more at [3M.com/FiltekMatrix](https://www.3M.com/FiltekMatrix)

3M, Filtek, ESPE and Scotchbond are trademarks of 3M or 3M Deutschland GmbH. © 2022, 3M. All rights reserved. 70-2013-7431-4